

# PERMIT

**CITY OF NAPOLEON - BUILDING DEPARTMENT**  
 255 West Riverview Avenue, Napoleon, Ohio 43545 - 419-592-4010

Permit No. 58-77S Issued 4/26/77  
date

Job Location 615 N. Perry St.  
address

Lot n/a  
sub-div or legal discript

Issued By Ronald D. Sonnenberg  
building official

Owner Olympic Sports 599-3721  
name tel.

Address 615 N. Perry St.

Agent Harmon Signs 335-2856  
builder-eng.-etc. tel.

Address Shoop Ave. Wauseon, Ohio

Description of Use Wall mounted, Non-illuminated Sign.

Residential \_\_\_\_\_  
no. dwelling units

Commercial XXX Industrial \_\_\_\_\_

New \_\_\_\_\_ Add'n. \_\_\_\_\_ Alter XX Remodel \_\_\_\_\_

Mixed Occupancy \_\_\_\_\_

Change of Occupancy \_\_\_\_\_

Estimated Cost \$ 50.00

| FEES                                     | BASE              | PLUS             | TOTAL  |
|--|-------------------|------------------|--------|
| BUILDING                                 |                   |                  |        |
| ELECTRICAL                               |                   |                  |        |
| PLUMBING                                 |                   |                  |        |
| MECHANICAL                               |                   |                  |        |
| DEMOLITION                               |                   |                  |        |
| ZONING                                   |                   |                  |        |
| <input checked="" type="checkbox"/> SIGN | \$4.00            | \$2.55           | \$6.55 |
| WATER TAP                                |                   |                  |        |
| SEWER TAP                                |                   |                  |        |
| TEMP. ELECT.                             |                   |                  |        |
| ADDITIONAL PLAN REVIEW                   | Struct. _____ hrs | Elect. _____ hrs |        |
| TOTAL FEES.....                          |                   |                  | \$6.55 |
| LESS MIN. FEES PAID _____                |                   |                  | ---    |
| <small>date</small>                      |                   |                  |        |
| BALANCE DUE.....                         |                   |                  | \$6.55 |

### ZONING INFORMATION

|               |                    |                   |               |                                |               |
|---------------|--------------------|-------------------|---------------|--------------------------------|---------------|
| district "GB" | lot dimensions n/a | area n/a          | front yd n/a  | side yds n/a                   | rear yd n/a   |
| max hgt n/a   | no pkg spaces n/a  | no ldg spaces n/a | max cover n/a | petition or appeal req'd ----- | date appr --- |

### WORK INFORMATION:

Size: Length \_\_\_\_\_ Width \_\_\_\_\_ Stories \_\_\_\_\_ Ground Floor Area \_\_\_\_\_

Height \_\_\_\_\_ Building Volume (for demo. permit) \_\_\_\_\_ cu. ft.

Electrical: \_\_\_\_\_  
brief description

Plumbing: \_\_\_\_\_  
brief description

Mechanical: \_\_\_\_\_  
brief description

Sign: Wall mounted Dimensions 15' x 41" Sign Area 51sq'  
type

Additional Information: \_\_\_\_\_

Date 4/27/77 Applicant Signature Kevin Hayes Harmon Signs Co.  
owner-agent

CITY OF NAPOLEON  
BUILDING INSPECTION DEPARTMENT  
APPLICATION FOR CONSTRUCTION PERMIT  
(PLEASE PRINT OR TYPE)

\$ 6.55

The undersigned hereby makes application for the construction, installation, replacement or alteration as herein specified, agreeing to do all such work in strict accordance with the City of Napoleon's Building Code for 1, 2 and 3 Family Buildings.

Owner's Name OLYMPIC SPORTS Address 615 N. PERRY

Builder's Name HARMON SIGN CO. Address SHOOP AVE. Tel. 335-2856

LOT INFORMATION: (Not required for roofing or siding job.)  
WAUSEON

Location of Project SAME Lot # \_\_\_\_\_

Subdivision \_\_\_\_\_ Lot Area \_\_\_\_\_ Sq. Ft. \_\_\_\_\_

Yard Set Back: Front \_\_\_\_\_ Rear \_\_\_\_\_ Left Side \_\_\_\_\_

Right Side \_\_\_\_\_ Zoning District \_\_\_\_\_

BUILDING INFORMATION:

Single \_\_\_\_\_ Double \_\_\_\_\_ Multiple \_\_\_\_\_ New Construction \_\_\_\_\_

Addition \_\_\_\_\_ Remodel \_\_\_\_\_ Attached Garage \_\_\_\_\_

Detached Garage \_\_\_\_\_ Accessory Building \_\_\_\_\_ Replacement \_\_\_\_\_

Brief Description of Work: \_\_\_\_\_

Size: Length 15' Width 41" No. of Stories \_\_\_\_\_

~~Plot~~ Area: ~~136~~ 51 Sq. Ft. 2nd Floor \_\_\_\_\_ Sq. Ft.

3rd Floor \_\_\_\_\_ Sq. Ft. Basement \_\_\_\_\_ Sq. Ft.

Unfinished Attic \_\_\_\_\_ Garage \_\_\_\_\_

Foundation: Piers \_\_\_\_\_ Full Basement \_\_\_\_\_ Part Basement \_\_\_\_\_

Concrete \_\_\_\_\_ Thickness \_\_\_\_\_ Block \_\_\_\_\_ Size \_\_\_\_\_

Walls: Frame \_\_\_\_\_ Block \_\_\_\_\_ Brick \_\_\_\_\_ Other \_\_\_\_\_

Specific Type of Exterior Siding \_\_\_\_\_

APPLICATION FOR PERMIT SHALL BE ACCOMPANIED BY TWO COMPLETE SETS OF PLANS INCLUDING: ELEVATIONS, FLOOR PLANS, CROSS SECTIONS AND PLOT PLAN. IF ADDITIONS OR REMODELING, SHOW ALL EXISTING STRUCTURES AND THEIR SIZE AND LOCATION. ALL PLANS SHALL BE DRAWN TO SCALE.

ESTIMATED COST OF COMPLETED PROJECT: \$ 50.00

DATE 1/26/77 APPLICANT'S SIGNATURE \_\_\_\_\_

*J. Lillie*  
OWNER-BUILDER-AGENT

51  
-105  
2,95



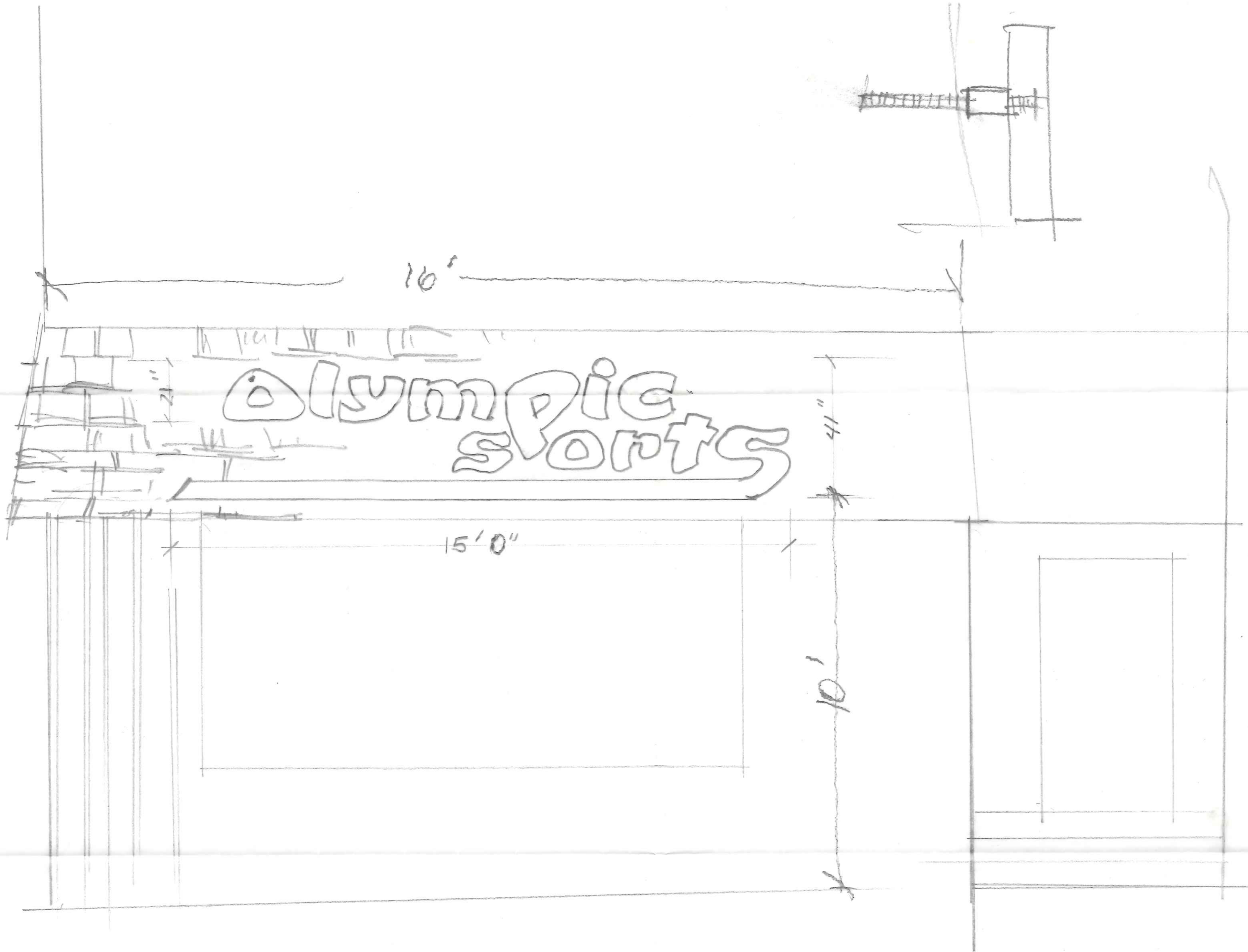

615 N. PERRY ST,  
NAPOLEON, OHIO

Harmon Sign Co.  
Shoop Avenue  
WAUSEON, OHIO 43567